



SECOND ANNOUNCEMENT

On behalf of the Institute of Legal Medicine Parma and its
Department of Medicine and Surgery
we are pleased to invite you to the

EAFE

21st MEETING

Parma, Italy

May 21st - 24th 2025

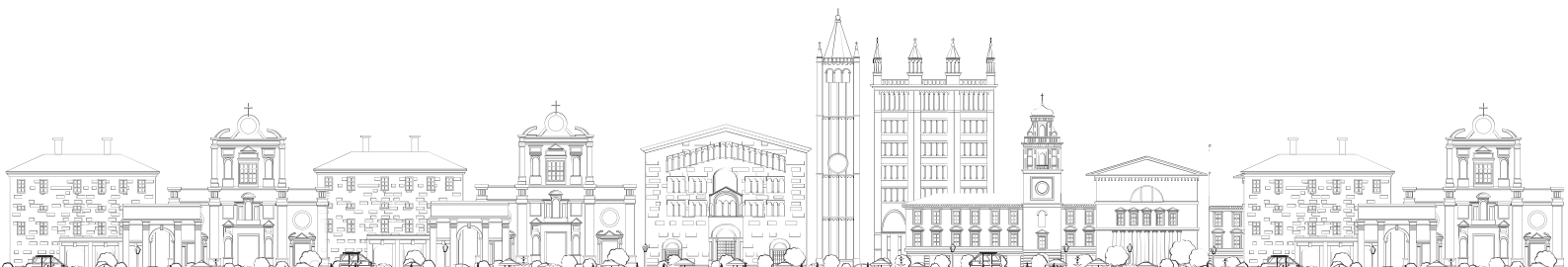
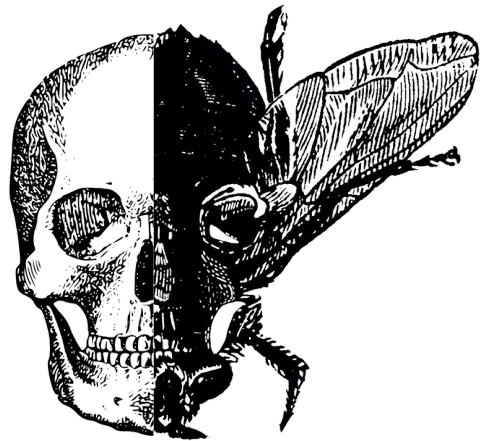

PROGRAM OUTLINE



The meeting will begin with a “Decomposition and Friends” pre-meeting on 21st May covering aspects of decomposition. In the afternoon there will be cocktail reception with food and drinks. The EAFE congress will begin on 22nd May and conclude on 23rd May with the social dinner. There is also an optional workshop on the morning of 24 May dedicated to medico-legal and entomological analysis of the death scene with a theoretical-practical part on the field.

Check out all the news on: forensische-entomologie.info/EAFE2025

Pre-meeting “Decomposition and Friends” - 21st MAY 2025

8:30 REGISTRATION

09:30-10:00 **WELCOME SPEECH** from the Academic Authorities and the President of the Italian Society of Legal Medicine (**Prof. F. Introna**)

Welcome Speech from the Italian Group of Forensic Entomology (**Prof. C.P. Campobasso**)

SESSION 1 PMI ESTIMATION

10:00-10:25 Estimation of the time since death in early PMI (**Prof. C. Buschmann**)

10:25-10:50 Post-mortem skeletal muscle protein degradation as a tool for PMI estimation (**Prof. F. Monticelli/Prof. S. Pittner**)

 10:50-11:15 COFFEE BREAK Testo del paragrafo

11:15-11:40 PMI estimation through potassium analysis and metabolomic profile of the humor vitreous (**Prof. E. Daloja**)

11:40-12:05 The potential use of bacterial community succession (**Prof. E. Benbow**)

12:05-12:30 PMI estimation and skeletal remains (**Prof. C. Cattaneo**)

12:30-12:55 MultiOMICS techniques and PMI estimation (**Prof. Viel- Prof. Cecchetto**)

 13:00-14:30 LUNCH

14:30-14:55 PMI estimation and forensic entomology: new frontiers and real cases (**Prof. J. Amendt**)

14:55-15:20 Plants and botany as a tool for PMI estimation (**Prof. M. Caccianiga/Dott.ssa G. Caccia**)

15:20-15:30 Discussion

SESSION 2

15:30-17:00 ROUND TABLE for students and young researchers

Forensic entomology and scientific journals of the MEDICO LEGAL category (**Prof. R. Cecchi, Prof. C. Cattaneo, Prof. B. Solarino, Prof. C. Buschmann**)

17:00-19:00 Registration and Welcome reception with wine and snacks





EAFE MEETING



FIRST DAY Thursday - 22nd MAY 2025

8:30 REGISTRATION

09:00-12:00 **Oral Presentation:** Forensic Entomology in lab

12:30-13:00 **Poster session**



13:00-14:00 LUNCH

14:00-16:00 **Oral Presentation**

16:00-16:30 **Poster session**

16:30 **PARMESAN EXPERIENCE:** guided tour of parmesan cheese production farm



SECOND DAY Friday - 23rd MAY 2025

8:30 REGISTRATION

09:00-12:00 **Oral Presentation:** Forensic Entomology in Court

12:30-13:00 **Poster session**



13:00-14:00 LUNCH

14:00-16:00 **Oral Presentation:**

16:00-16:30 **Poster session**



20:00 **SOCIAL DINNER**



WORKSHOP Saturday - 24th MAY 2025

09:00-11:30 **Class on entomological samples collection in the different death scenes**

11:30-13:30 **Practical session on the field (crime scene simulation)**

Further details in the final program

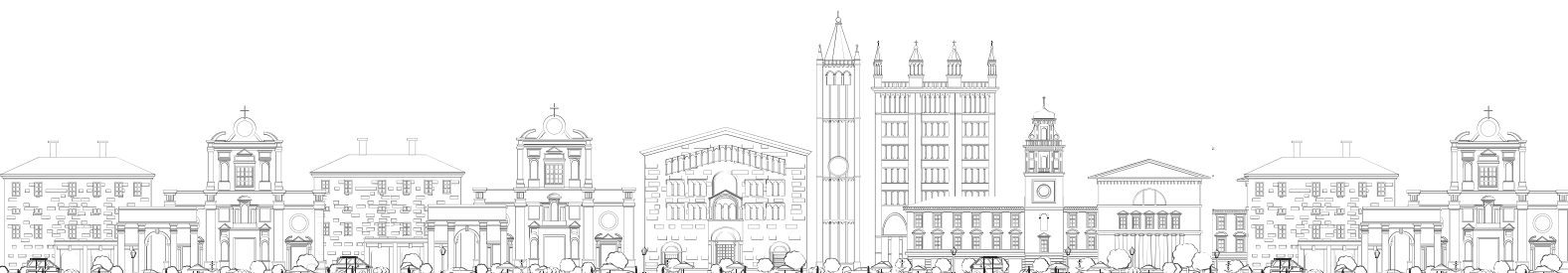



MEETING VENUE

The congress will be held at the
Aula Magna of the University of Parma - Via Università 12 - 43121 Parma.

Such venue is very close to the train station.

From the station it can be easily reached by foot.

<https://www.unipr.it/place/233>



ACCOMODATION

The city of Parma offers many solutions regarding overnight stay, however, we obtained from a hotel near the congress venue, a special price for **EAFE congress** participants. For those who would like to take advantage of this, below is the link to the hotel where participation in the congress should be specified.

<https://www.sinahotels.com/en/h/sina-maria-luigia-parma/>

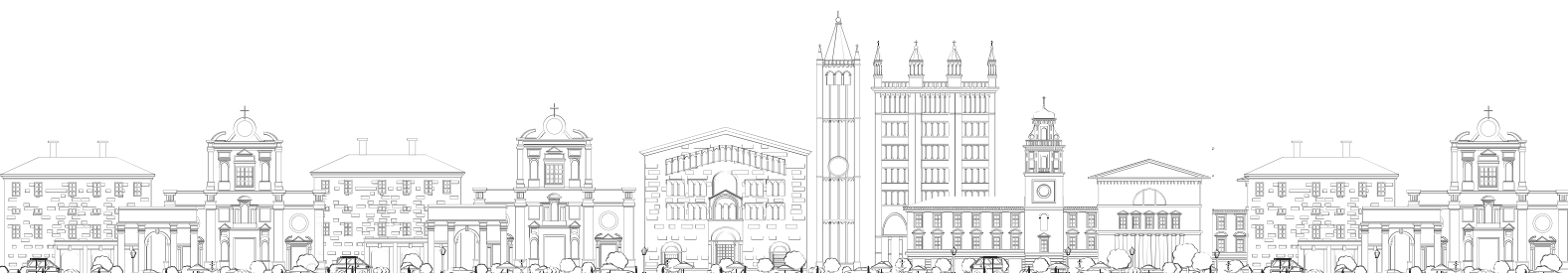



CALL FOR PRESENTATIONS

The conference relies on **YOUR** input and participation, which will be given top priority.

Poster authors will be given a set time for a short oral presentation.

We look forward to seeing you there.

Please use the following template to submit your abstract to
eafemeeting2025@gmail.com

Abstract Title (Times New Roman, 14 pt, bold, centered, 35 words maximum)

Name SURNAME⁽¹⁾, Name SURNAME⁽²⁾... (Times New Roman, 11 pt, centered, single spaced, the name of the author that presents the communication underlined)

¹ Department, Center, University, Address. (justify, Times New Roman 10 pt)

² Department, Center, University, Address.

Contact e-mail:

Bodytext of the abstract in Times New Roman 11pt, justified, one line space between paragraphs, single line spacing, all margins must be 3 cm; 300 words maximum, always less than one DIN A4 page).

The abstract should include the theoretical framework, objectives, research methodology, and (preliminary) results in case of empirical studies.

Figures, schemes, equations or tables will be inserted in the text. Authors will be responsible for the text legibility and characters inserted in figures, schemes, equations or tables.

References (3 maximum in ACS's style) cited in the text between brackets as superscript and with arabic numbers, for instance ^[1]. Each reference will be listed in the *References* section at the end of the abstract, indicating the corresponding number between brackets; text of the references in Times New Roman 10 pt., justified, following the examples shown^[1-3]. Multiple references (a), (b)... are not allowed.

References:

[1] Surname1, Initial1.; Surname2, Initial2. *Publication Year, Volume, Initial page.*

[2] Surname1, Initial1.; Surname2, Initial2. *Book; Editorial: City, Year.*

[3] Surname1, Initial1.; Surname2, Initial2. *Title of the chapter; Surname3, Initial3., Surname4, Initial4. Eds.; Title of the complete work; Editorial: City, Year.*

DEADLINES ABSTRACTS SUBMISSION AND ACCEPTATION

Abstract's submission: **20th March 2025** (included)

Acceptation date: **27th March 2025**

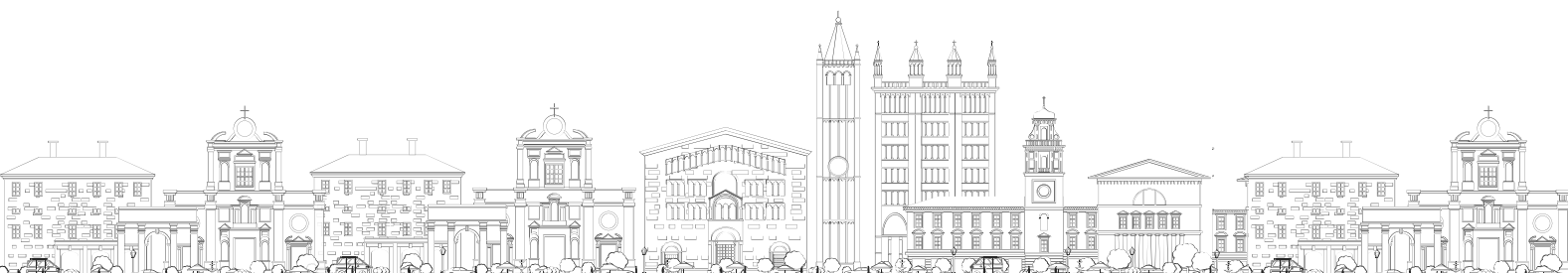



Deadline Registration and PAYMENT

Registration for the conference is **open**.

Registration and payment information for the meeting can be found at the following link:

<https://forms.gle/4mJu6UMVubYanAYr9>

Within the application you will receive the information to make the payment.

The deadline for early registration is **27th Marc, 2025**.

After that no it will not be possible to receive the subsidized fee.

Registration is possible until **10th May 2025**.

It will be possible to attend the pre-meeting only, the EAFE meeting only or the workshop only.

If the participant want to attend all events, he/she will have a subsidized fee. The registration fee includes coffee breaks, lunches provided for the day, conference kit and social dinner, as well as any transfers.

All the cancellations and changes of registration must be sent to **eafemeeting2025@gmail.com** in written form. Refund of the registration fee will be made as follows:

- **100% refund** - in case of cancellation received before **15th March 2025**
- **50% refund** - in case of cancellation **between 16th March-15th april 2025**
- **No refund** - in case of cancellation received after **15th April 2025**

Please send your accurate bank account details in the written cancellation.

REGISTRATION TYPE

	Pre-meeting	EAFE meeting	Pre-meeting + EAFE meeting	Workshop	Pre-meeting + EAFE meeting + Workshop
Delegate	100	300	350	100	380
Students/ residents/ PhD students *	80	225	255	80	280
Later registration (after 27th March 2025)	150	400	450	150	480

*Please prove your student status with an informal letter from your supervisor (upon registration)

